

1886



Scale 2 Inches to the Mile.

Township 129 North. Range 39 West.

of the Fifth Principal Meridian.

M I L L E R V I L L E T W P

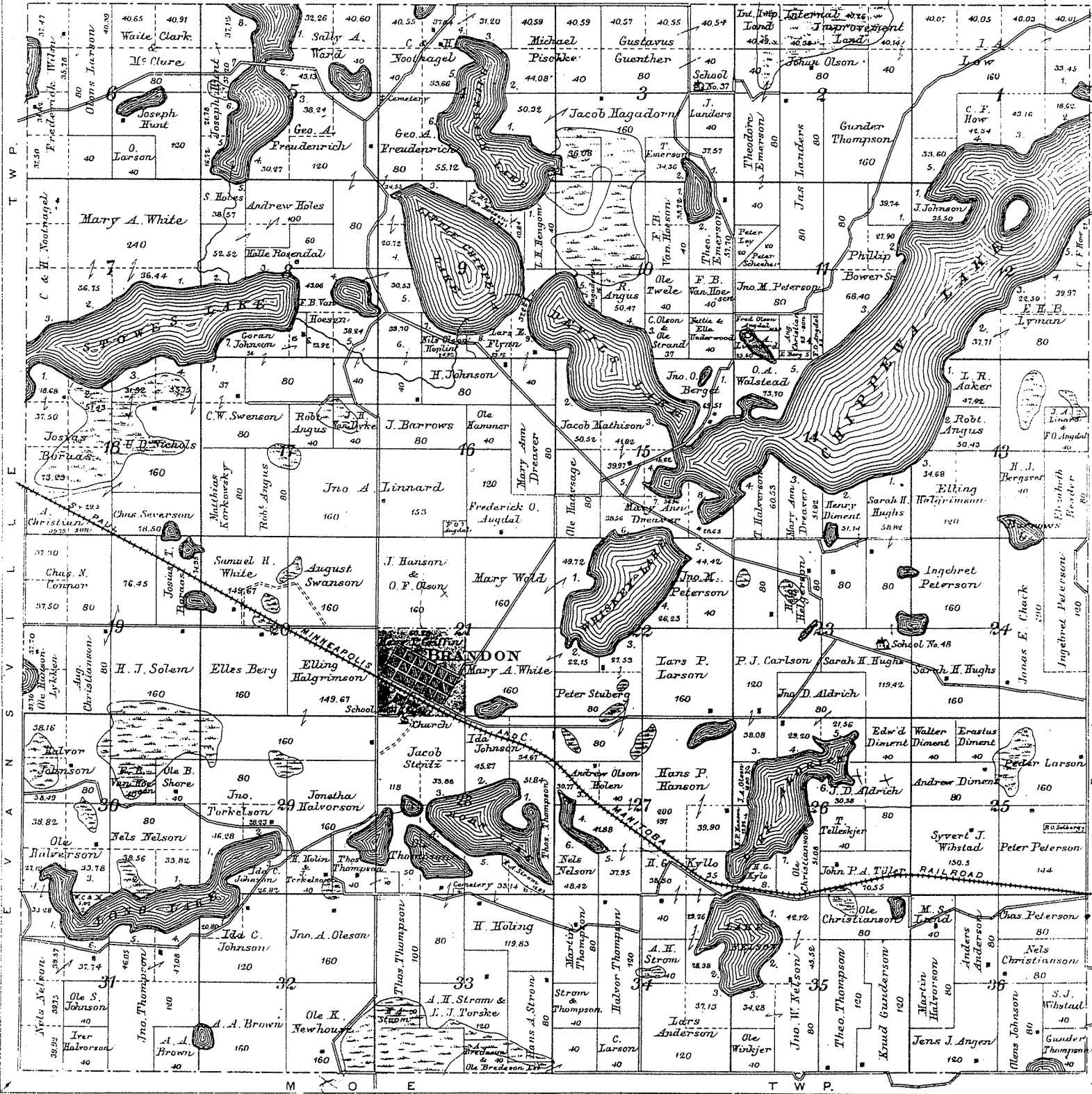

M O E T W P

1902

16



MAP OF
BRANDON
 TOWNSHIP

Scale 2 inches to 1 mile

Township 129 North, Range 39 West of the 5th P. M.

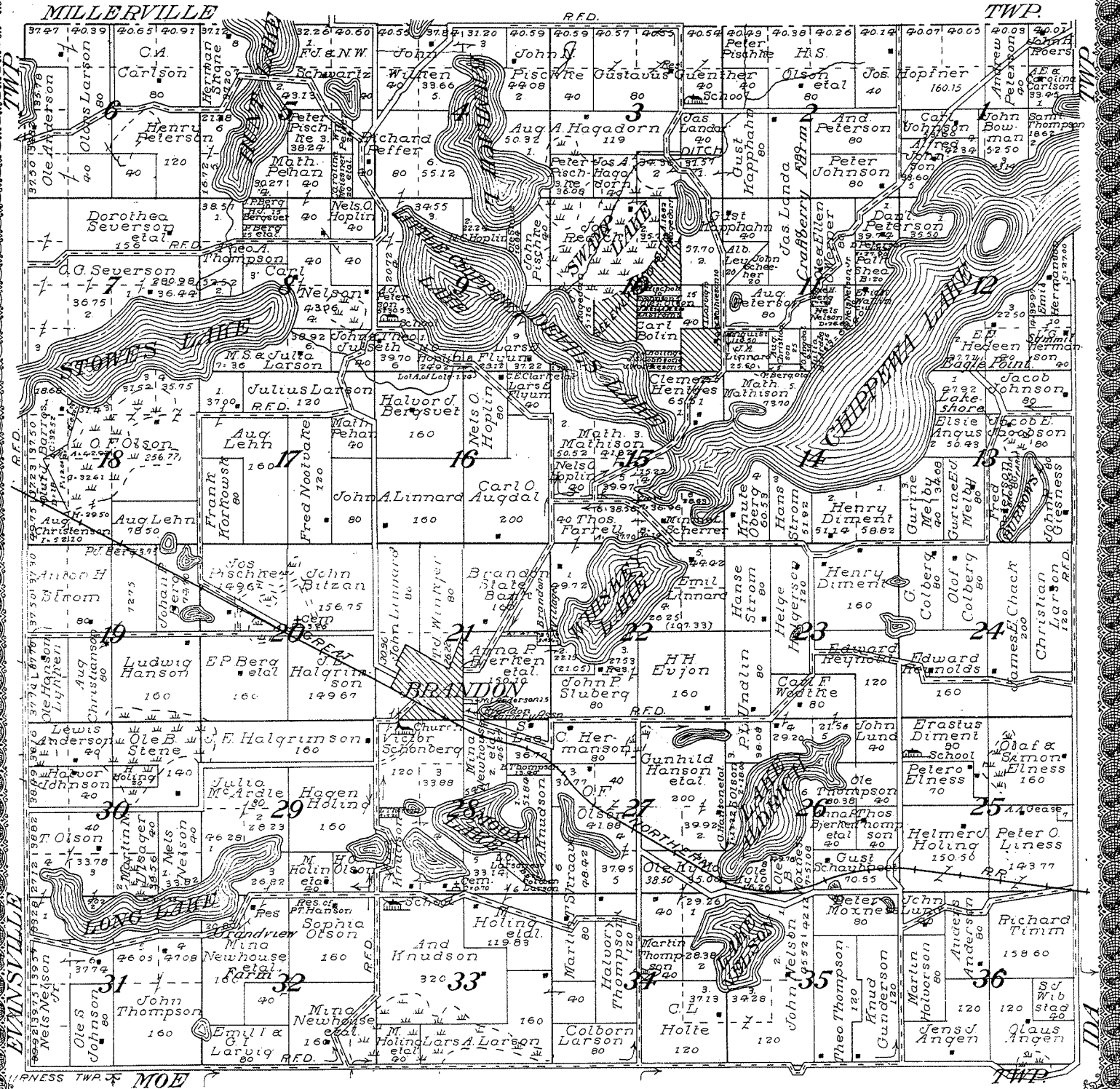

ELMVILLE MOE

TWP

1926

BRANDON



MAP OF BRANDON

TOWNSHIP 129 N., RANGE 39 W., 5 TH. P.M.

TRUNK HIGHWAYS
STATE AID ROADS
COUNTY AID ROADS
TOWNSHIP ROADS
POWER LINES

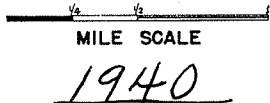
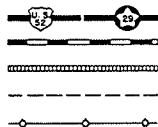

SCHOOL HOUSES
CHURCHES
CEMETERIES
DWELLINGS
TOWN HALLS

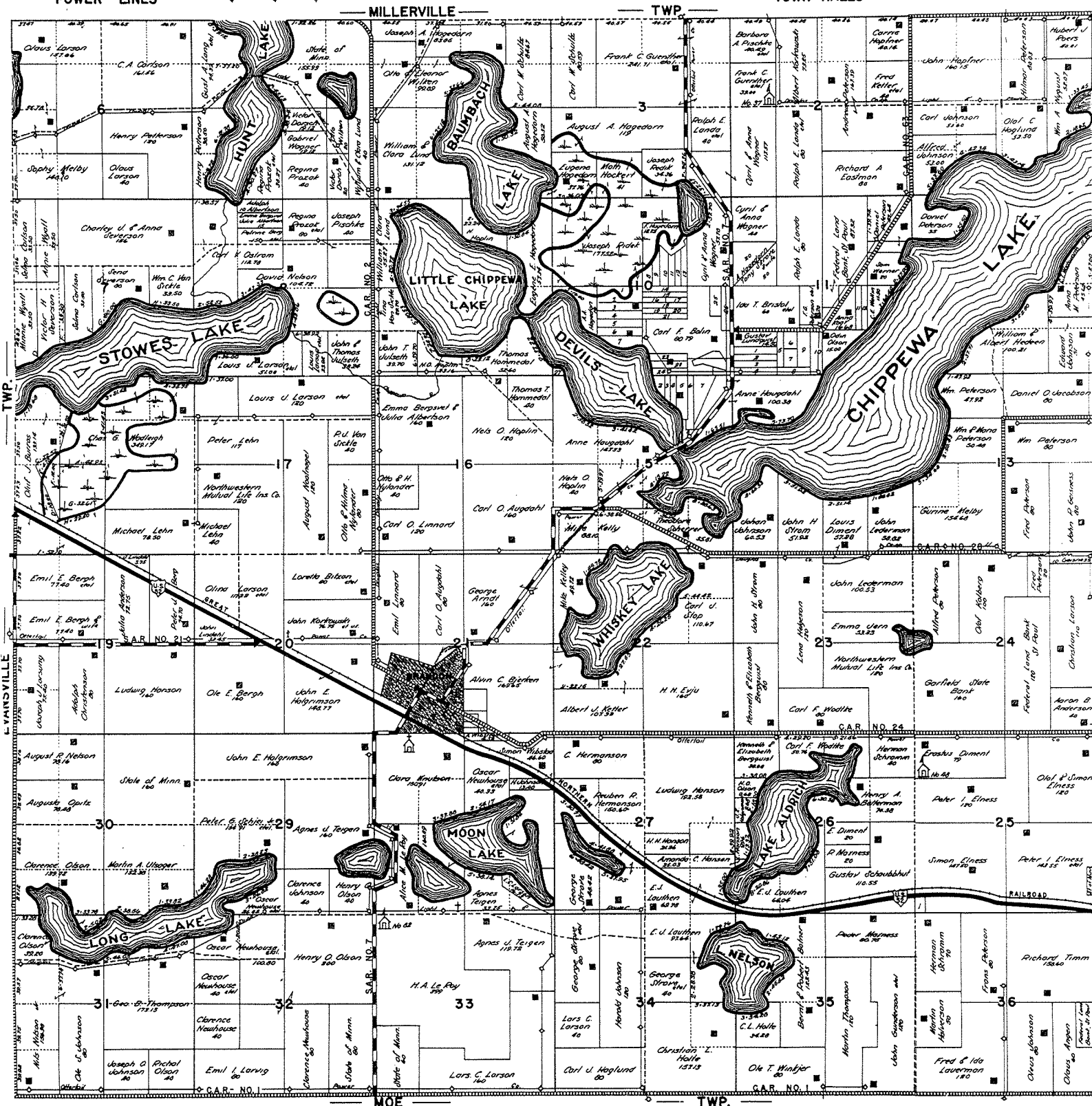

MILLERVILLE TWP. MOE TWP.

1950

BRANDON

TOWNSHIP 129N RANGE 39W

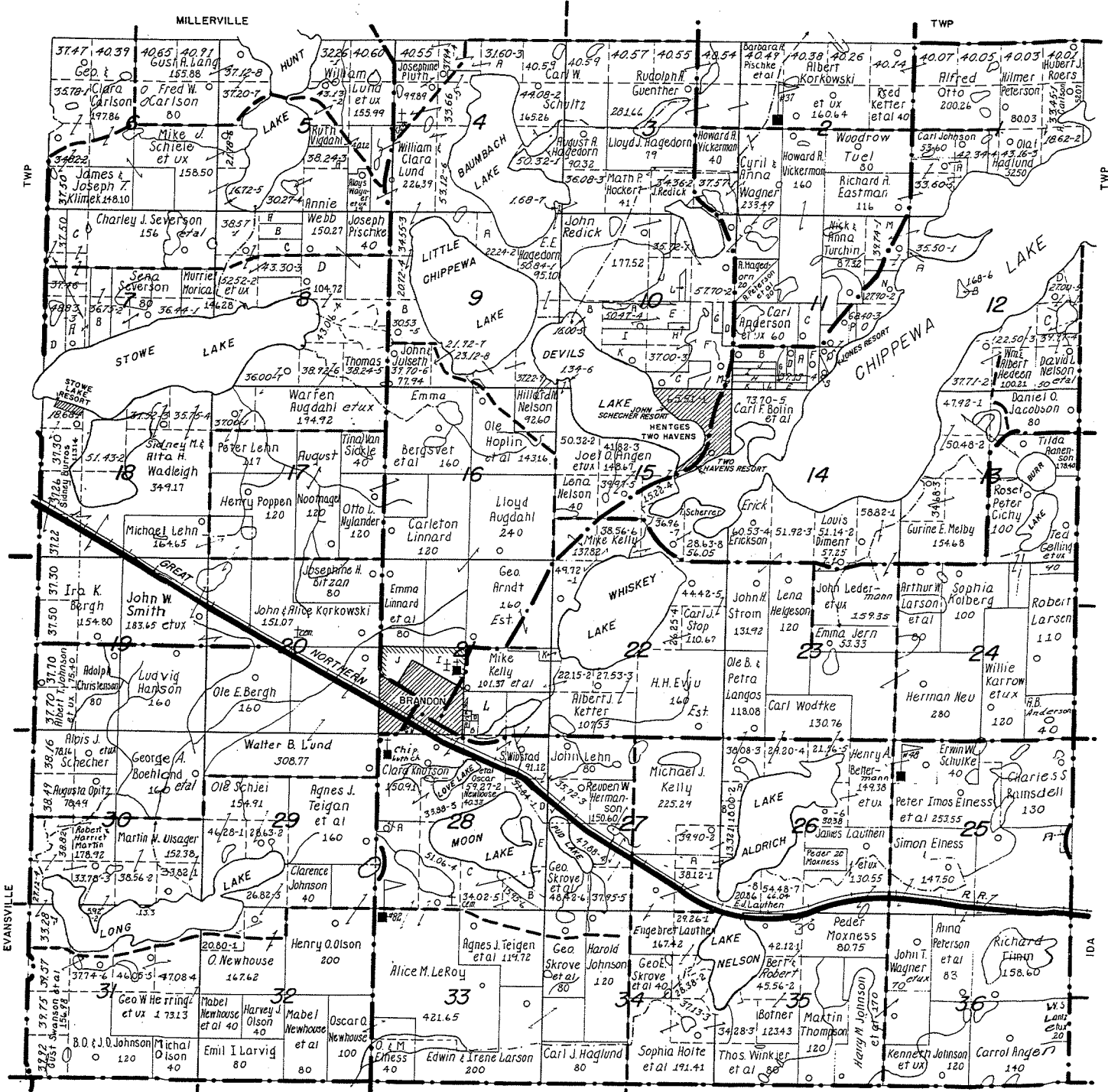

SEC. LOT	NAME	ACRES	SEC. LOT	NAME	ACRES	SEC. LOT	NAME	ACRES	SEC. LOT	NAME	ACRES
1 A	Arthur I. Arnesson	17.00	10 E	John Larson	37.96	11 I	Otto L. Nylander	6.00	21 D	Walter W. Gust	60
4 A	Joseph Hagedorn	83.85	10 F	John & Augusta Daas	91.79	11 J	John J. Schecher	6.00	21 E	Minnie Dement et al.	1.00
5 A	Gabriel Wagner	19.12	10 G	Emil Larvig	4.50	11 K	Mildred & Vernon Peterson	7.00	21 F	Fred Peterson	50
7 A	Victor H. Severson	6.00	10 H	Mary R. Larson	2.50	11 L	Peter Henke et ux	2.50	21 R	Frank Goering	20

MILLERVILLE

TWP.

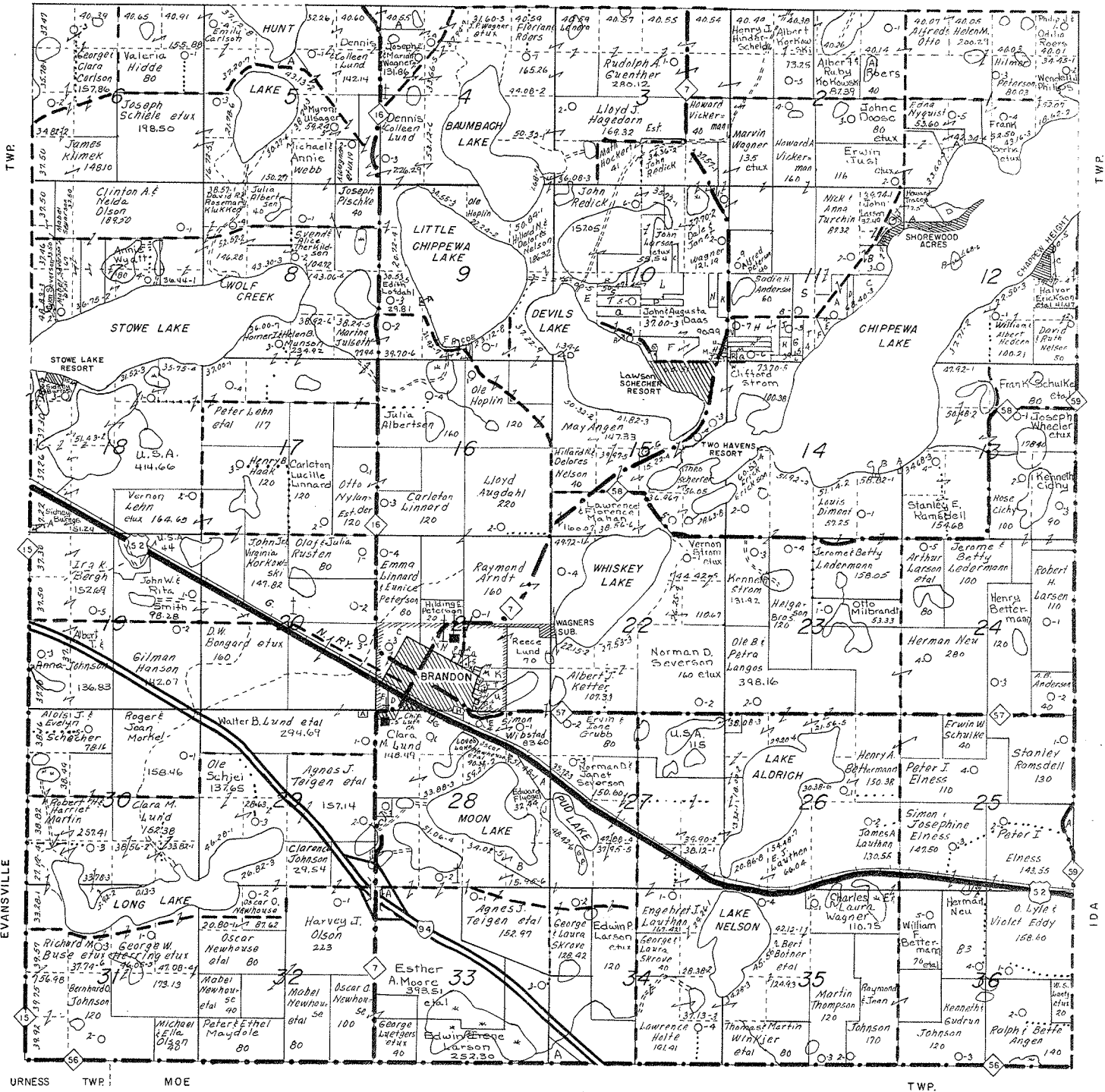

SMALL TRACT OWNERS

SECT	TRACT	ACRES	SECT	TRACT	ACRES	SECT	TRACT	ACRES	SECT	TRACT	ACRES
1	A Arthur Anneson	12.00	10	K Alfred Peterson	10.00	11	N Otto Nylander	6.00	21	J Walter Quost et ux	0.60
4	A Joe Wagner et ux	25.27	10	L John Larson	30.20	11	P Alfred Peterson	6.00	21	K Reece Lund	6.00
			10	M Ralph Vollund	1.30	11	Q Vernon Mildred Peterson	7.00	21	L Minnie Dimeat	1.00
			10	N Lulu Scherrer	6.50	11	R Vernon Peterson	0.50	21	M Village of Brandon	9.47
			10	P Stanley Hagedorn	5.00	11	S Fritz Stella Peterson	20.00	21	N Carleton Linnard	24.03
			10	Q Emil F Larson	15.46	11	T George V. Sehnman	9.14	21	P Walter H. Ella Hoving	1.08
9	A Evert Olson et ux	.72	11	A Anna M. Kar	16.48	12	A Carl J. Haglund	0.50	21	R Robert Lanners et ux	0.31
9	B Ole Hoplin et ux	21.10	11	B Howard S. Tracey	20.00	12	B Gordon Ramsbail	1.68	21	S Clara Lund	1.85
10	A C. LeRoy Larson	15.52	11	C Eric Waller	16.50	12	C Darrin E. Hoffmann	3.00	28	A Muriel E. Morical	7.80
10	B Arthur Anno Davis	15.50	11	D Eric Waller Jr.	5.00	10	A Pundston Elac. Anson	0.25	14	B Girard Brozek	0.25
10	C Martha Julseth et ux	4.17	11	E Marion E. Slack	10.45	10	D Woodrow Hansen	9.50	14	B Wm. F. Buglass	0.40
10	D May Angen	1.34	11	F Fred Larsen et ux	4.85	11	C Evangelina Anderson	2.00	14	C Richard D. Valley	0.40
10	E Henry Lanners et ux	14.00	11	G Edna Linnard	10.00	21	C Francis Brannan	26.20			
10	F Clarence Lawson	14.14	11	H Dale Wagner	17.00	21	D Elda Sletto	7.75	28	A Clifford Strom	13.40
10	G Anton Palfiske et ux	3.52	11	J Anna Severson	5.00	21	E Cw. Ethel Anderson	7.75	28	B Bernard Larson	16.73
10	H David F. Wagner et ux	7.72	11	K Clarence Anderson	5.00	21	F Roy & Nina Strom	3.75	28	C Henry R. Johnson	5.20
10	I Leonard Schulte et ux	.72	11	L Robert Schultz et ux	5.00	21	G Clifford Viola Strom	0.25			
10	J David W. Thompson et ux	8.85	11	M Vernon Peterson et ux	5.76	21	H Ludvig Brozek	0.40	28	E Gordon Wibstad	4.25
	Arthur G. Henslin	17.0	10	N John Larson	7.76	21	I Clifford Strom	6.80	28	F Edward W. Flangel	3.00
	James L. Hartley et ux	14.6	10	O John Larson	2.76	21	J Village of Brandon	1.00	28	G Clara Lund	.47
	Edward W. Fairbairn et ux	9.2	10	P John Larson	2.76	21	K Otto Weinrick	.57	29	A Otter Tail Power Co.	2.80
	State of Minnesota		11	Q David Wagner	.55	21	L Ella Hoving	.62	29	A Norman Foxe	.32
			11	R Wm. A. Gregg	2.50	21	X Elphago W. Bskawski	.85	34	A Lloyd S. Olson et ux	6.00
			11	X Howard Tracey et ux	7.87				34	J Murriel E. Morical	7.00

BRANDON CODE-H

1971

TOWNSHIP 129 NORTH

RANGE 39 WEST

MILLERVILLE TWP

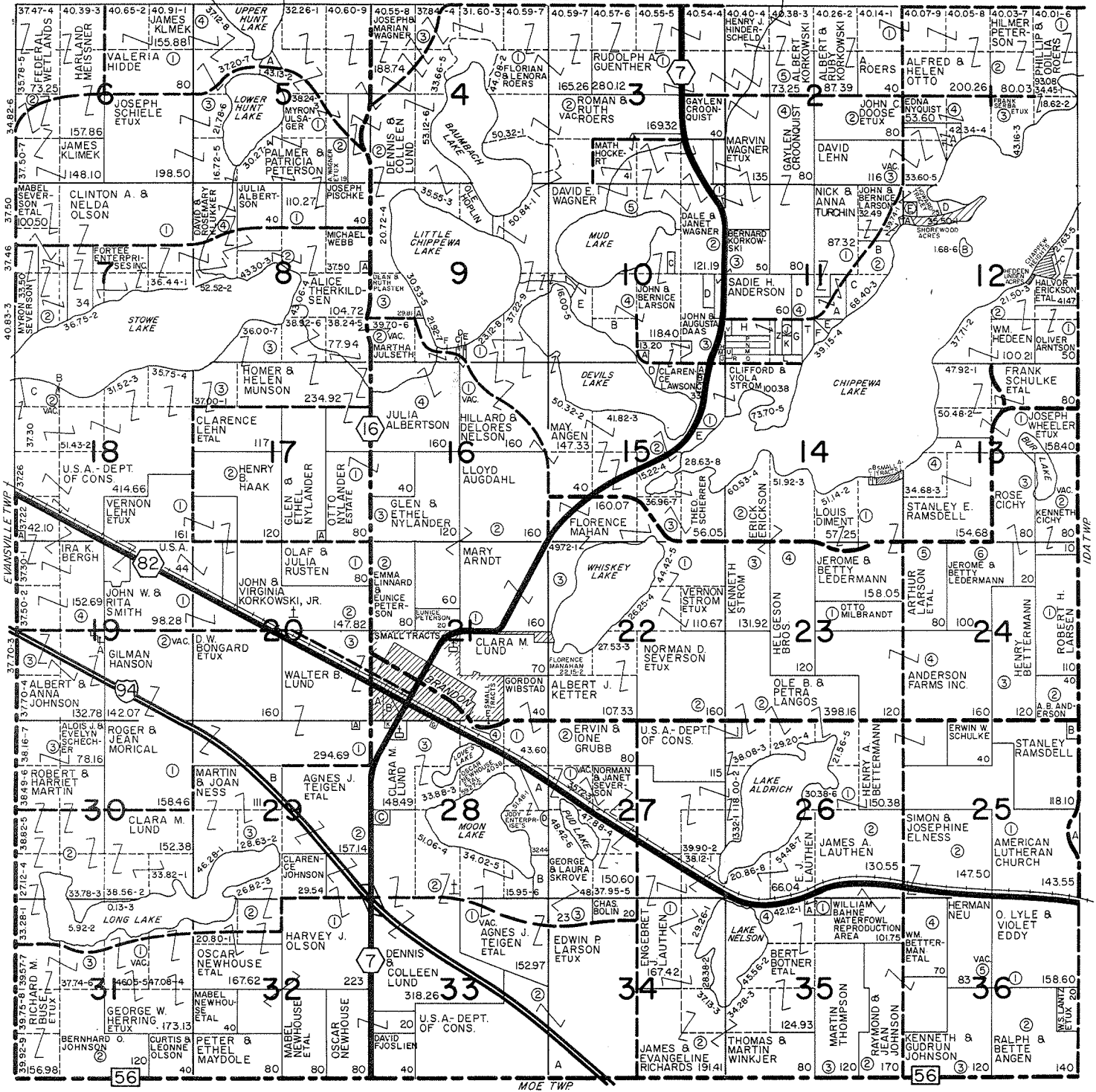

SMALL TRACT OWNERS

SEC.	TRACT	OWNER	ACRES	SEC.	TRACT	OWNER	ACRES	SEC.	TRACT	OWNER	ACRES
11	A	Vernon & Mildred Peterson	7.00	21	A	James & Dorothy Anderson	7.75	10	C	Maurita Juluth etal	4.17
11	B	Vernon Peterson	.50	21	B	Elda Sletto	7.25	10	D	Lulu Scherer	4.17
11	T	George V. Schmen	9.14	25	A	Harland Froemming	7.00	10	F	Henry Lenners etal	16.00
11	U	David Wagner	.55	25	B	Harland Urevig	11.90	10	H	John Radick	.90
11	V	Harold Peterson	2.50	28	A	Clifford Strom	13.40	10	J	Ralph Ostlund	.72
12	A	Jerry Hagdorn	5.00	28	B	Bernard Larson	16.73	10	M	Ralph Schulte	.30
12	B	Carl J. Haglund	.50	28	C	Henry R. Johnson	5.20	11	A	Anna M. Karr	16.68
12	C	Gordon Romsdell	1.68	28	D	Muriel E. Morice	7.00	11	B	Veikko Tikkanen	20.00
12	D	Darrell E. Ketcham	3.00	28	E	Eloy Wibstad	4.25	11	C	Eric Wallen	21.50
12	E	Woodrow Hanson	9.50	28	G	Les Okerlund	4.27	11	F	Georgia L. Slack	10.45
12	F	Evangeline Anderson	2.00	28	K	Dennis & Christella Karkowski	8.85	11	L	Robert Schulte etal	5.00
13	A	Dale Hammit	20.00	29	A	Ottertail Power Co.	2.80	11	G	Clarence & Rachel Jacobson	10.00
13	B	Girard Brozek	.50	29	B	Al Roar	23.00	11	H	Dale Wagner	17.00
13	C	Wm. F. Buelow	.40	34	A	Lloyd S. Olson etal	6.00	11	J	Anna Severson	5.00
13	D	Richard D. Valley	.40	1	A	Fred Fogg	17.00	11	K	Clarence Anderson	5.00
13	E	Douglas Rocklund	5.00	5	A	Maurice L. Wilson	8.85	11	L	Robert Schulte etal	5.00
13	F	Robert Hulke	3.00	8	A	Shirley Boeddeker	2.50	11	M	Vernon Peterson etal	5.17
15	A	Ernest Tollison	5.00	9	A	Everet Olson etal	.72	11	N	Vernon Peterson etal	6.00
15	B	Ernest Tollison	.475	9	C	Arthur G. Hanslin	.76	11	P	Vernon Peterson	6.00
15	C	Ernest Tollison	.475	9	D	James L. Hanley etal	.46				
15	D	Ernest Tollison	.475	9	E	Edward W. Fairbairn etal	.92				
15	E	Ernest Tollison	.475	9	F	State of Minnesota	--				
15	F	Ernest Tollison	.475	9	G	Anton Poltiske etal	3.32				
15	G	Ernest Tollison	.475	9	H	Floyd & Irene Johnson	16.25				
15	H	Ernest Tollison	.475	9	I						
15	I	Ernest Tollison	.475	9	J						
15	J	Ernest Tollison	.475	9	K						
15	K	Ernest Tollison	.475	9	L						
15	L	Ernest Tollison	.475	9	M						
15	M	Ernest Tollison	.475	9	N						
15	N	Ernest Tollison	.475	9	O						
15	O	Ernest Tollison	.475	9	P						
15	P	Ernest Tollison	.475	9	Q						
15	Q	Ernest Tollison	.475	9	R						
15	R	Ernest Tollison	.475	9	S						
15	S	Ernest Tollison	.475	9	T						
15	T	Ernest Tollison	.475	9	U						
15	U	Ernest Tollison	.475	9	V						
15	V	Ernest Tollison	.475	9	W						
15	W	Ernest Tollison	.475	9	X						
15	X	Ernest Tollison	.475	9	Y						
15	Y	Ernest Tollison	.475	9	Z						
15	Z	Ernest Tollison	.475	9	1						
15	1	Ernest Tollison	.475	9	2						
15	2	Ernest Tollison	.475	9	3						
15	3	Ernest Tollison	.475	9	4						
15	4	Ernest Tollison	.475	9	5						
15	5	Ernest Tollison	.475	9	6						
15	6	Ernest Tollison	.475	9	7						
15	7	Ernest Tollison	.475	9	8						
15	8	Ernest Tollison	.475	9	9						
15	9	Ernest Tollison	.475	9	10						
15	10	Ernest Tollison	.475	9	11						
15	11	Ernest Tollison	.475	9	12						
15	12	Ernest Tollison	.475	9	13						
15	13	Ernest Tollison	.475	9	14						
15	14	Ernest Tollison	.475	9	15						
15	15	Ernest Tollison	.475	9	16						
15	16	Ernest Tollison	.475	9	17						
15	17	Ernest Tollison	.475	9	18						
15	18	Ernest Tollison	.475	9	19						
15	19	Ernest Tollison	.475	9							

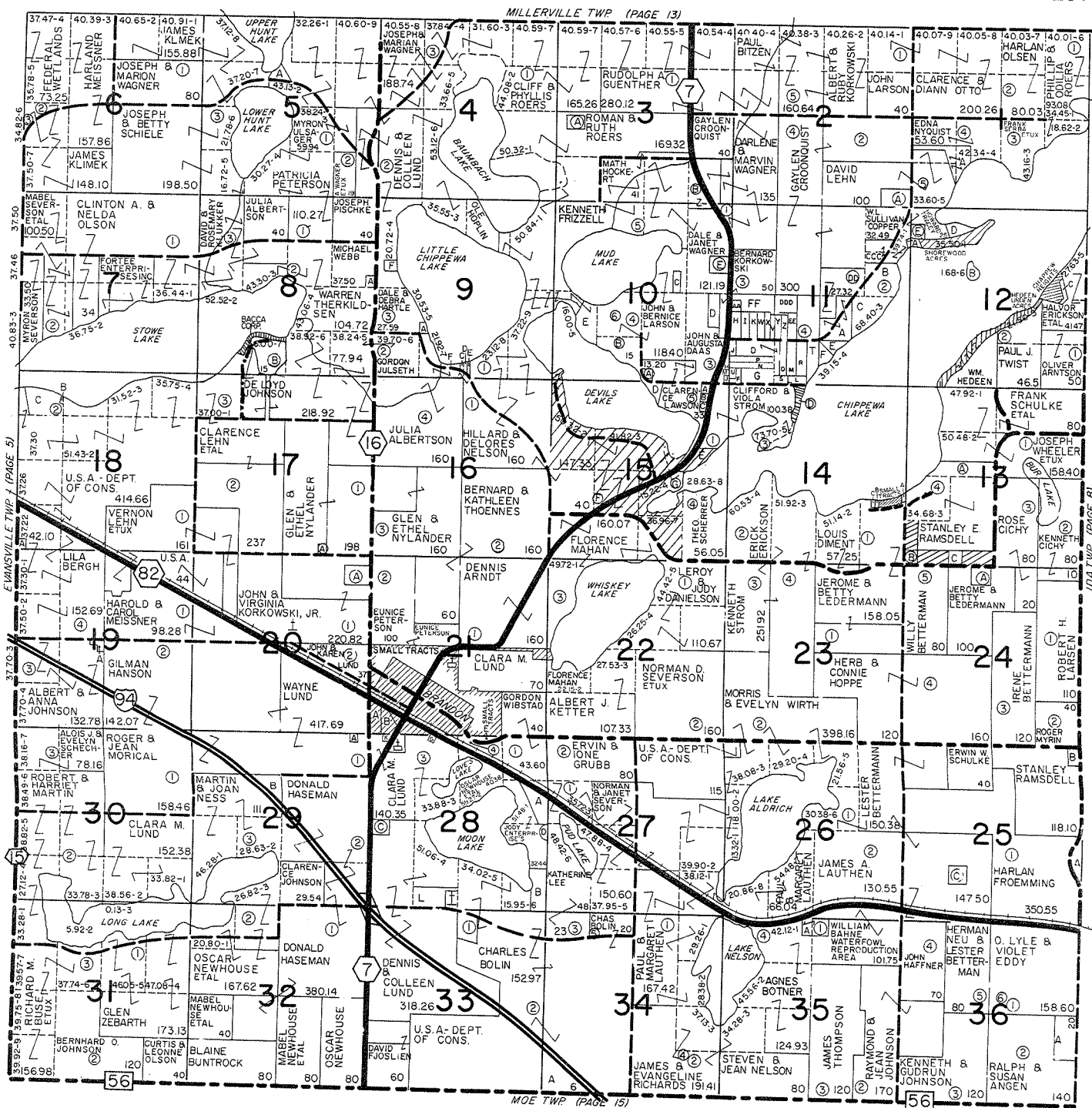

TRACT	OWNER	ACRES	TRACT	OWNER	ACRES
1	Joseph Marion Wagner	155.88	1	Joseph Marion Wagner	155.88
2	Joseph & Betty Schiele	157.86	2	Joseph & Betty Schiele	157.86
3	James Klimek	148.10	3	James Klimek	148.10
4	Clint A. & Nelda Olson	198.50	4	Clint A. & Nelda Olson	198.50
5	Myron & Gertrude Severson	167.29	5	Myron & Gertrude Severson	167.29
6	Patricia Peterson	110.27	6	Patricia Peterson	110.27
7	Joseph Fischke	37.50	7	Joseph Fischke	37.50
8	Warren Therkildsen	104.72	8	Warren Therkildsen	104.72
9	Dale & Debra Sen	38.52	9	Dale & Debra Sen	38.52
10	Gordon Julseth	77.94	10	Gordon Julseth	77.94
11	Michael Webb	218.92	11	Michael Webb	218.92
12	Julia Albertson	160	12	Julia Albertson	160
13	Hillard & Delores Nelson	160	13	Hillard & Delores Nelson	160
14	Bernard & Kathleen Thoenes	160	14	Bernard & Kathleen Thoenes	160
15	Glen & Nylander	160	15	Glen & Nylander	160
16	Dennis Arndt	160	16	Dennis Arndt	160
17	Florence Mahan	160	17	Florence Mahan	160
18	Clara M. Lund	160	18	Clara M. Lund	160
19	Ervin & Ione Grubb	160	19	Ervin & Ione Grubb	160
20	Norman D. Severson	160	20	Norman D. Severson	160
21	Herb & Connie Hoppe	160	21	Herb & Connie Hoppe	160
22	U.S.A. - Dept. of Cons.	160	22	U.S.A. - Dept. of Cons.	160
23	Erwin & Betty Bettermann	160	23	Erwin & Betty Bettermann	160
24	Stanley Ramsdell	160	24	Stanley Ramsdell	160
25	Harlan Froemming	160	25	Harlan Froemming	160
26	James A. Laughton	160	26	James A. Laughton	160
27	William Bahne Waterfowl Production Area	160	27	William Bahne Waterfowl Production Area	160
28	Herman Neu & Lester Bettermann	160	28	Herman Neu & Lester Bettermann	160
29	O. Lyle & Violet Eddy	160	29	O. Lyle & Violet Eddy	160
30	U.S.A. - Dept. of Cons.	160	30	U.S.A. - Dept. of Cons.	160
31	James Thompson	160	31	James Thompson	160
32	Raymond & Jean Johnson	160	32	Raymond & Jean Johnson	160
33	Kenneth & Susan Johnson	160	33	Kenneth & Susan Johnson	160
34	Ralph & Susan Angen	160	34	Ralph & Susan Angen	160
35	Lloyd Olson	160	35	Lloyd Olson	160
36	U.S.A. - Dept. of Cons.	160	36	U.S.A. - Dept. of Cons.	160

SMALL TRACT OWNERS

SEC	TRACT	OWNER	ACRES	SEC	TRACT	OWNER	ACRES	SEC	TRACT	OWNER	ACRES
5	A	Roger Roers	5.60	J	Daniel Dockter	2.50	EE	EE	Walter Schille	2.41	
8	A	Florian Wagner	15.00	L	Robert Schultze	2.00	EE	EE	Alan Whiting	10.00	
8	B	Warren Therkildsen	15.00	M	Daniel Klimick	5.00	EE	EE	William Bruil	30.00	
8	C	Home & Helen Munson	2.50	N	Otto Nylander	4.00	EE	EE	Dewey Grove	5.00	
9	A	James R. Anderson	4.56	O	Gerald Hagedorn	5.00	EE	EE	Russell Tait-Hen	5.00	
9	B	Charles Rossum	2.50	P	John Peterson	6.00	EE	EE	Hugo Schulz	5.00	
10	A	Zenas Sharp	15.00	R	Clarence Jacobson	10.00	EE	EE	Oliver McClain	3.50	
10	B	Harriet Sharp	15.00	S	Roger Klimick	2.55	EE	EE	Gilman Hauson	5.00	
10	C	Raymond Berndt	15.00	T	Victor Lowe	9.15	EE	EE	Dwain Hanson	5.00	
11	A	Alan Whiting	1.61	U	John Rodick	1.53	EE	EE	Olaf Ruess	4.50	
11	B	James Magnuson	17.68	V	Duane Schaecker	1.61	EE	EE	Kenneth Wagner	4.50	
11	C	Joe Wood	1.61	W	Kevin Marquette	1.61	EE	EE	Arthur Ellstrom	11.93	
11	D	Charles Koop	17.00	X	Dan Barber	1.61	EE	EE	Henry Johnson	26.00	
11	E	Eric Wolfen	17.00	Y	Francis Korkowski	1.61	EE	EE	William Gimbel	26.50	
11	F	Marvin Wagner	10.50	Z	Daniel Quinn	1.61	EE	EE	John Korkowski	5.00	
11	G	Adrian Ellstrom	1.60	AAA	Mark Hockert	27.32	EE	EE	Roger & Jean Moricel	5.00	
11	H	Ralph Ostlund	13.00	BB	Reinold Hockert	13.71	EE	EE	Glen Zaharth	5.00	
11	I	Vernon Peterson	2.00	CCC	Tim Sullivan	11.82	EE	EE	Daniel Plaster	5.00	
11	J	Arnold Auld	2.00	DDD	Dayton Hermonson	18.55	EE	EE	Glen Phillips	20.00	
11	K	Fred Luedtke	2.00				EE	EE	Lloyd Olson	6.00	

